

*m*usic *f*estival Suite

Registering

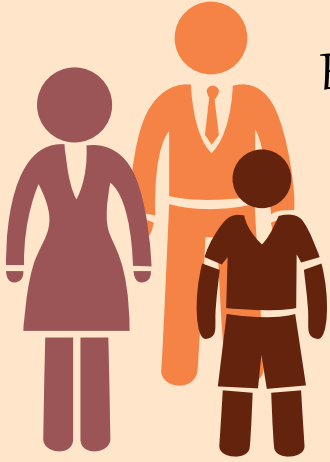

Either an Entrant can register
or a linked Parent/Guardian
or Teacher can register
the Entrant.

Refer to your region's
Syllabus and your
local festival syllabus
to choose the right
class for your Entrant



When every registration is entered,
the person responsible for the invoice
pays online.



If you have an
Accompanist,
enter their Profile ID.

Syllabus

wHat U tipe iz
wut getz printed.
Spell the Composer's name,
the Arranger's name, the
Opus and Title the way
it should appear in the
Festival Schedule.



Enter the length of the piece(s)
in seconds, not minutes.